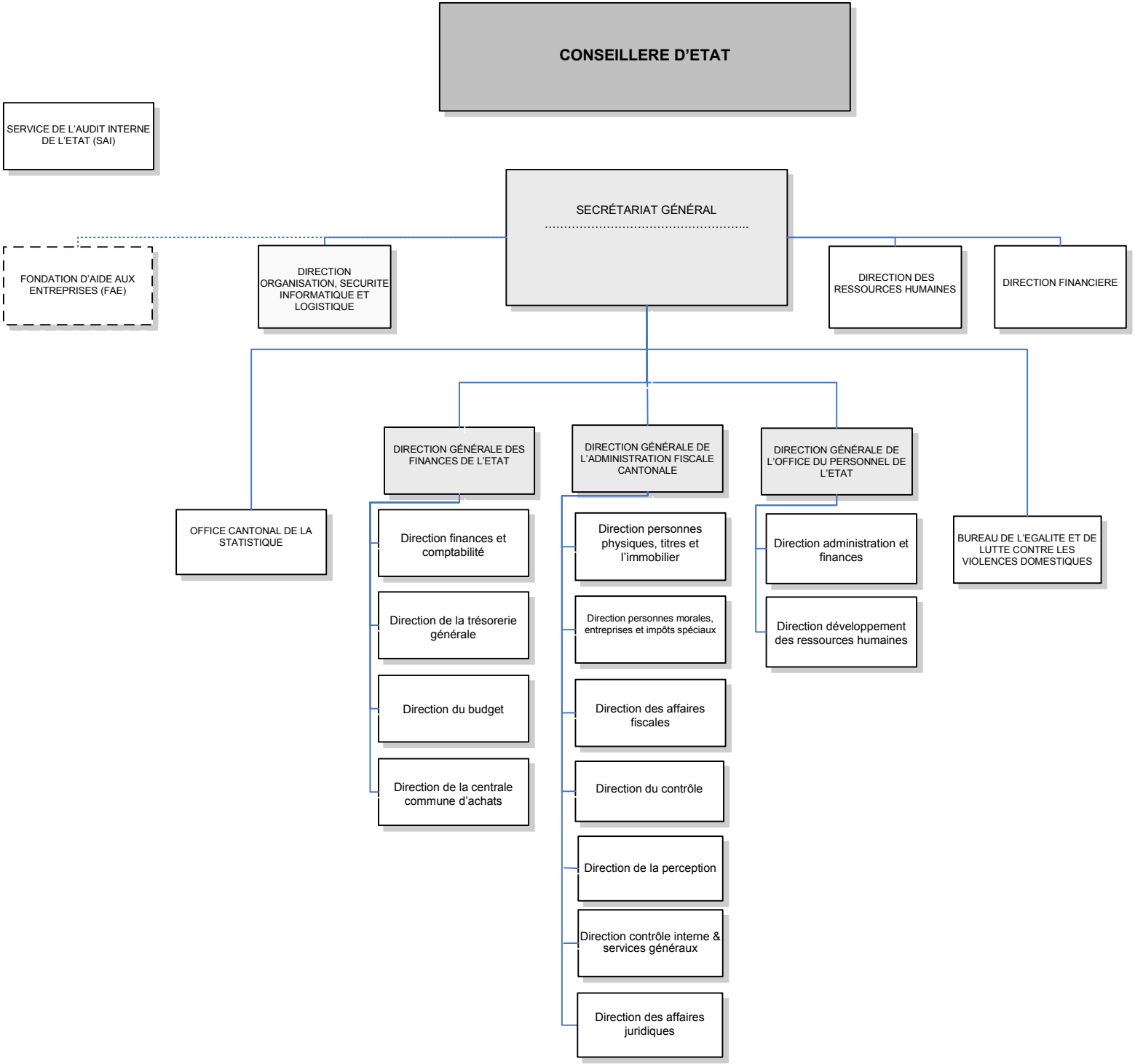

Situation au 1.6.2018