Vous reconnaissez un ou des objets?
Notez la/les référence(s) (Ex. 19 DZ)
Prenez rendez-vous (**Sur rendez-vous uniquement**)
Ligne ouverte le matin de 8h30 à 11h30
Tél. +41 22 427 75 47
Ou envoyez un E-mail à : service.bijoux@police.ge.ch

Brigade des Cambriolages,
Service Bijoux, Police Judiciaire
19 Bd Carl-Vogt
service.bijoux@police.ge.ch

Date d'envoi : 18.09.2018 Type d'affaire : BCAM GROUPE II

Bijoux retrouvés le : 27.07.2018 Autres indications : TPAO 180731 257

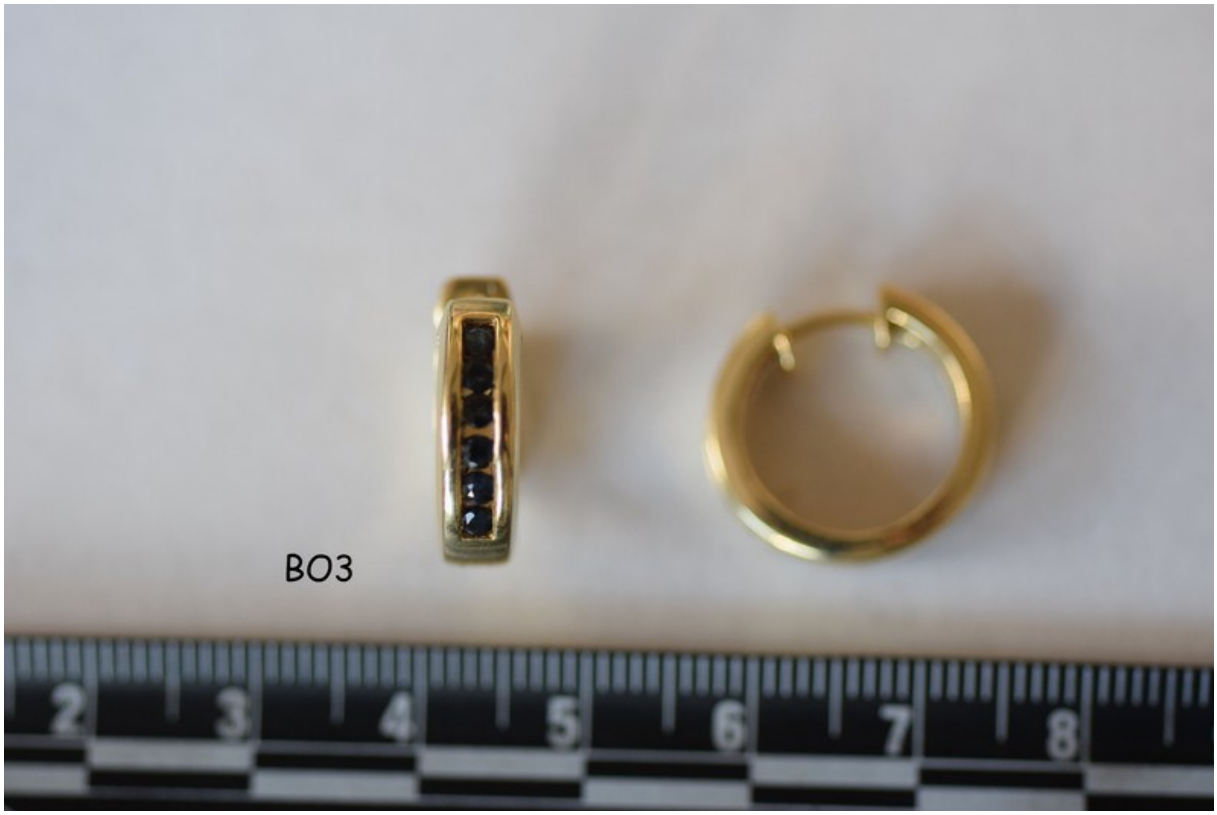
BO3

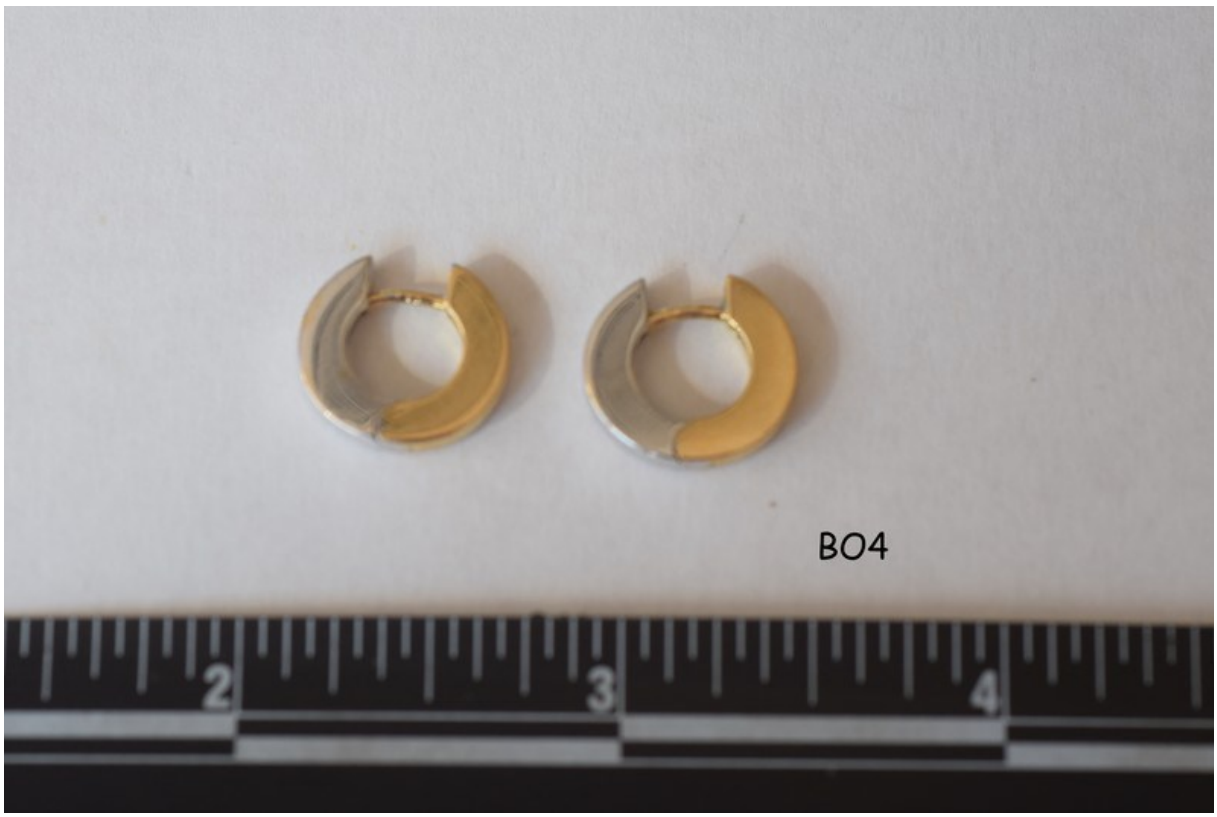
BO4

BO5

BO6

BO7

BO8

BO9

BO10

BO11

BO12

BO13

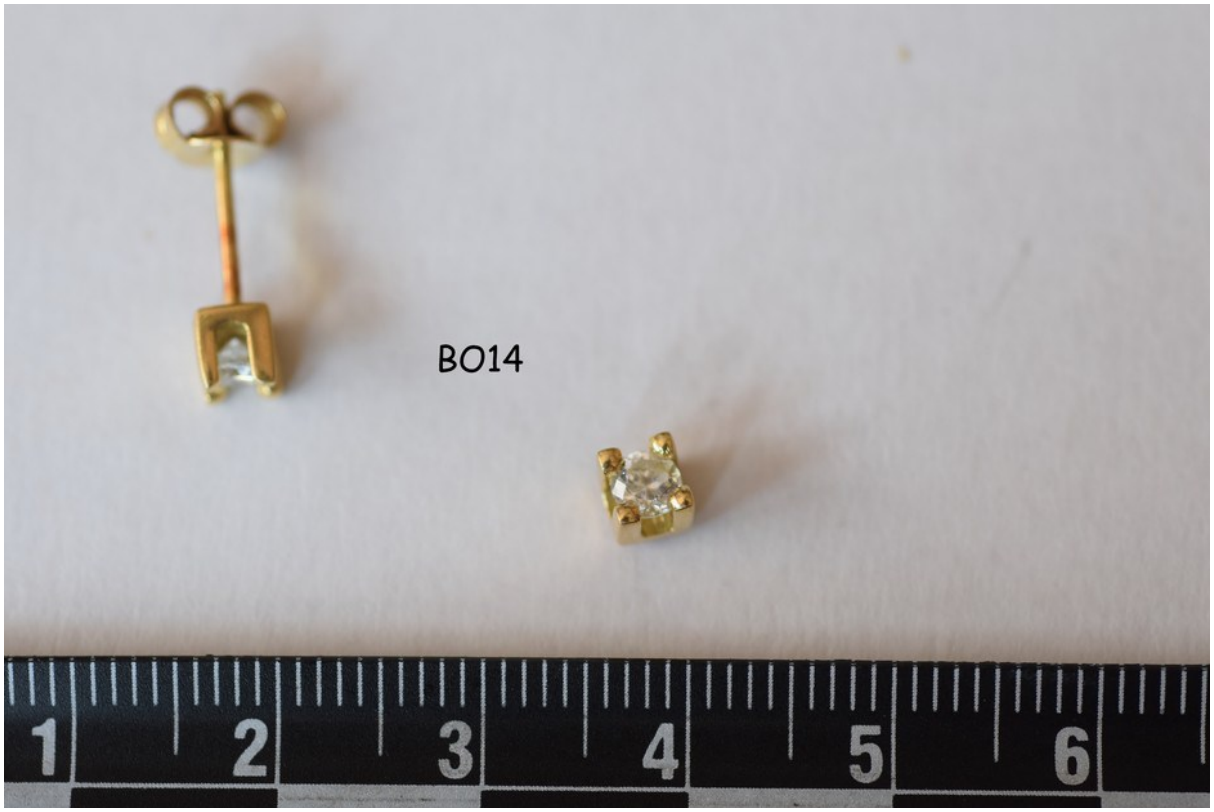
BO14

BO15

BO17

BO18

BO19

BO20

BO21

BO22

BO23

BO25

BO27

BO28
1
2
3
4
5
6

BO29
2
3
4

BO30

BO31

BO32
3
4
5
6
7
8

BO33
2
3
4
5
6
7
8

BO34

BO35

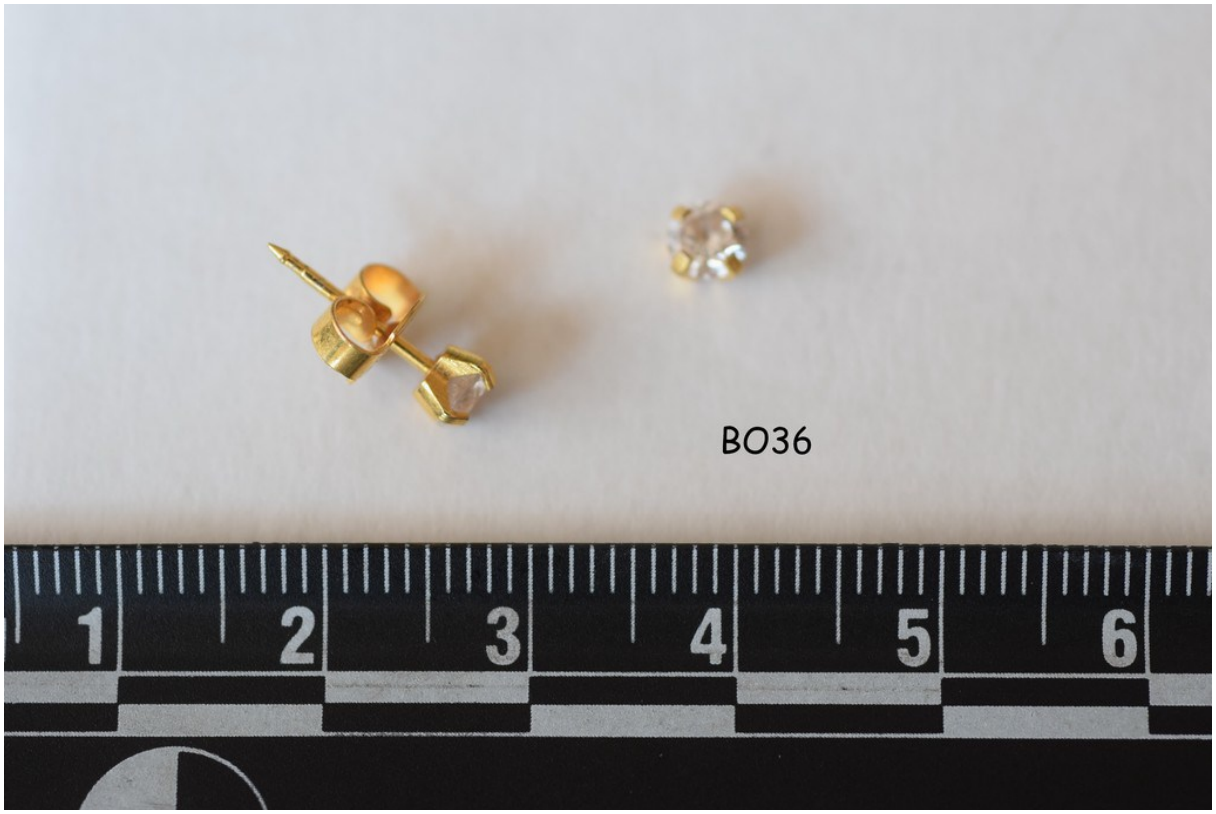
BO36

BO37

BO38

BO39

BO40

BO41

BO42
3
4
5
6
7
8
9
10

BO43
5
6
7
8
9
10

BO44
3
4
5
6
7
8

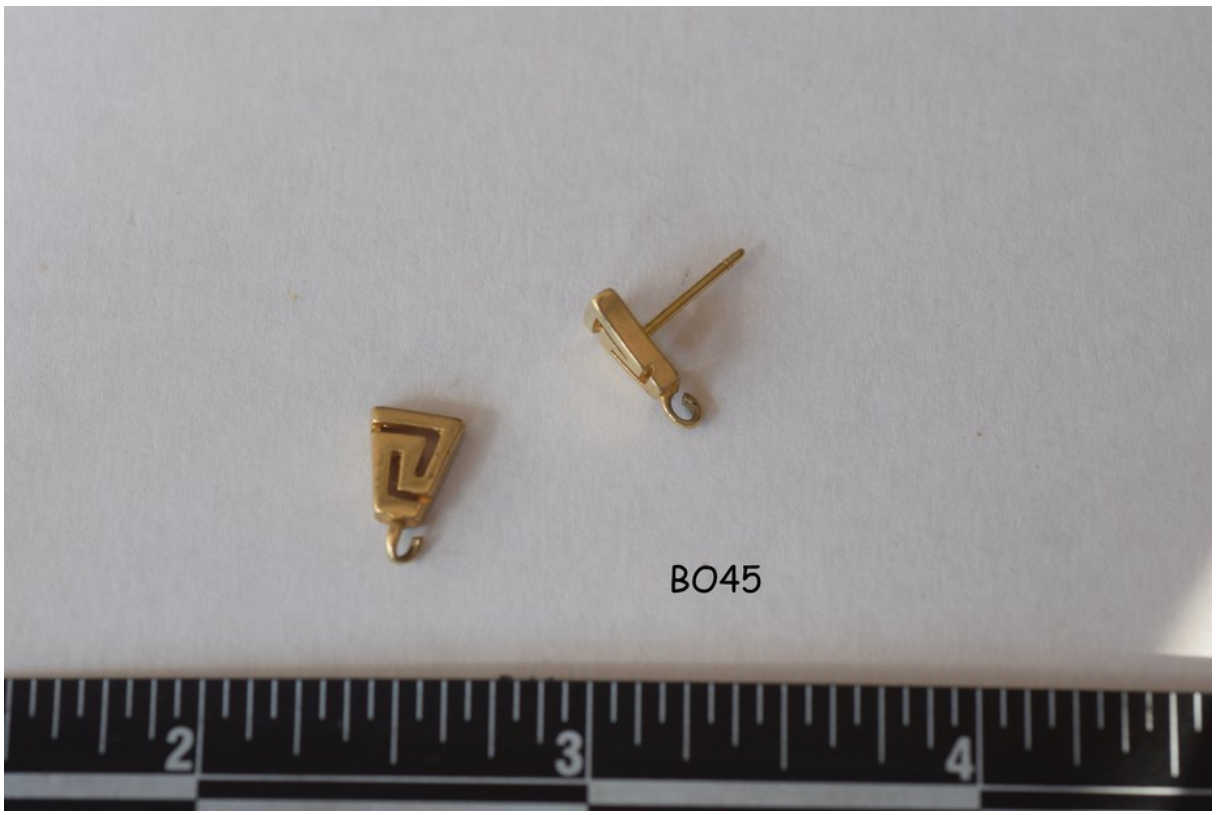
BO45
2
3
4

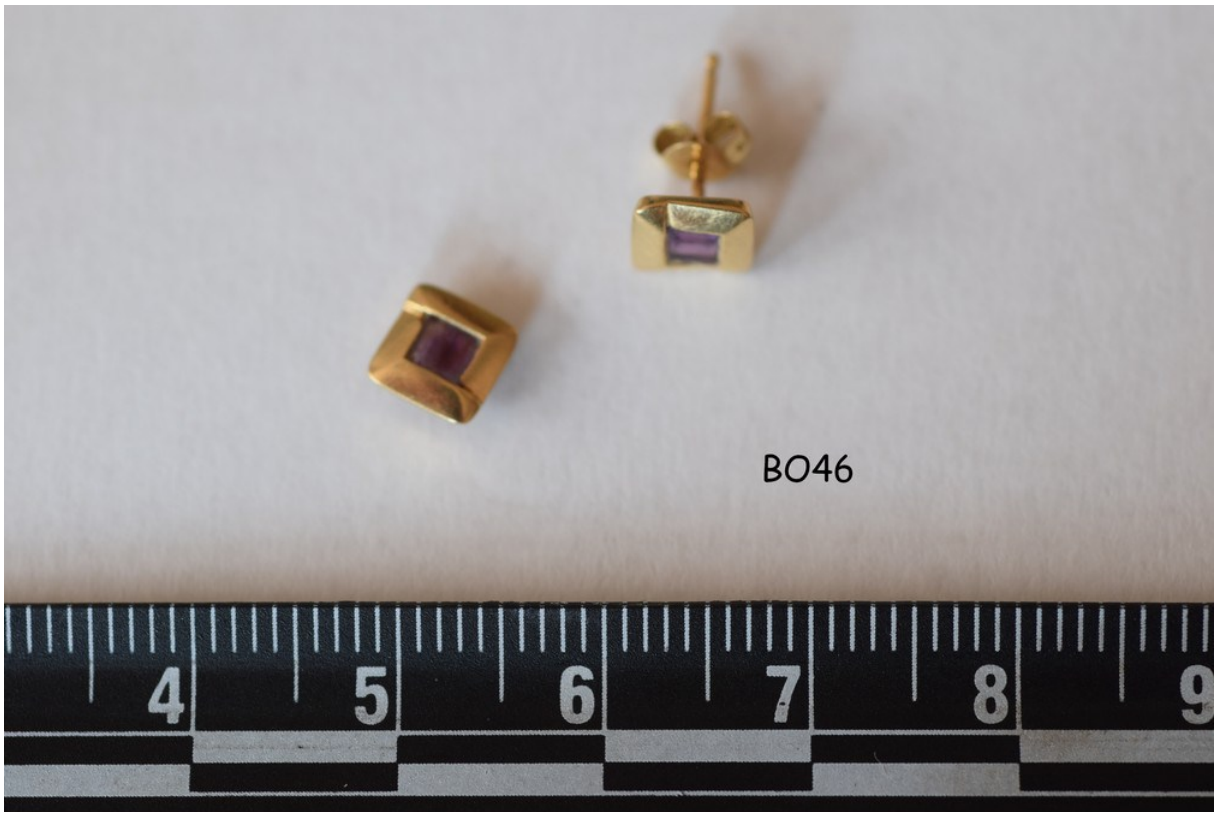
BO46

BO47

BO48

BO49

BO50

BO51

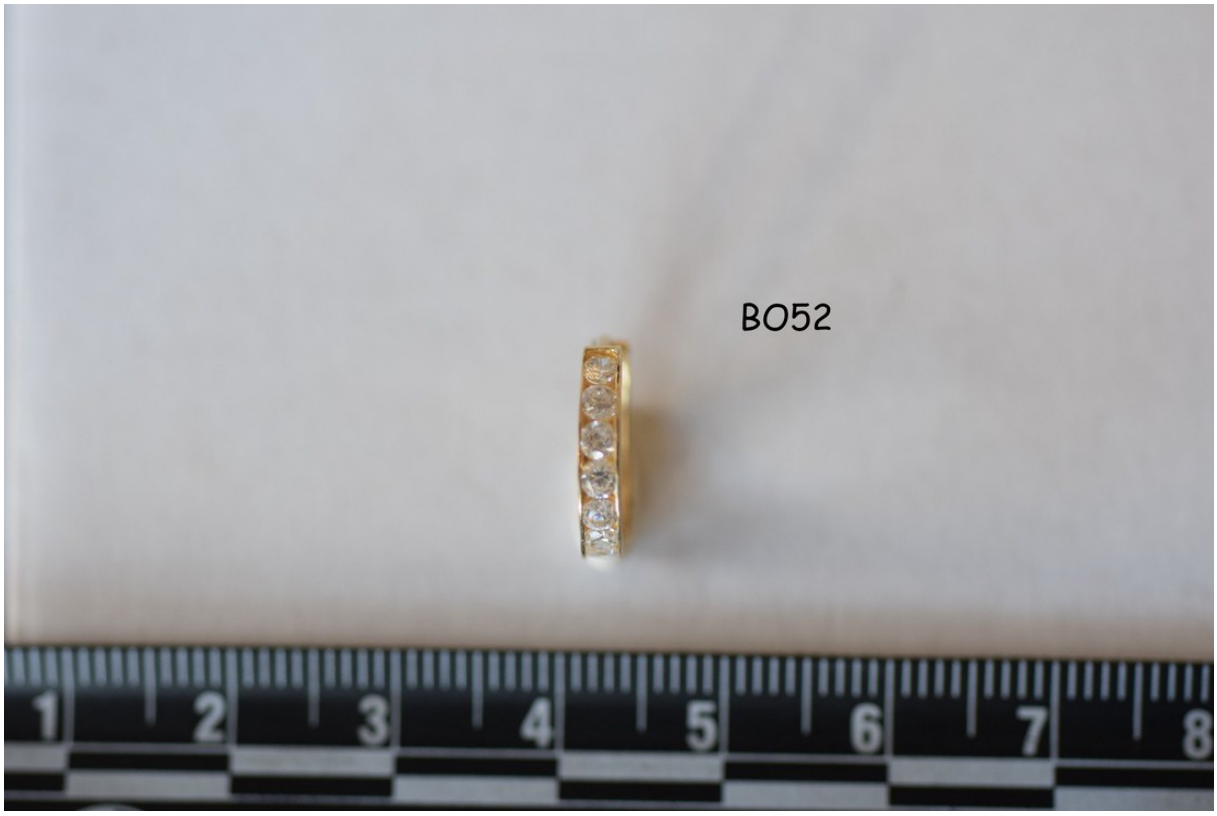
BO52

BO53

BO54

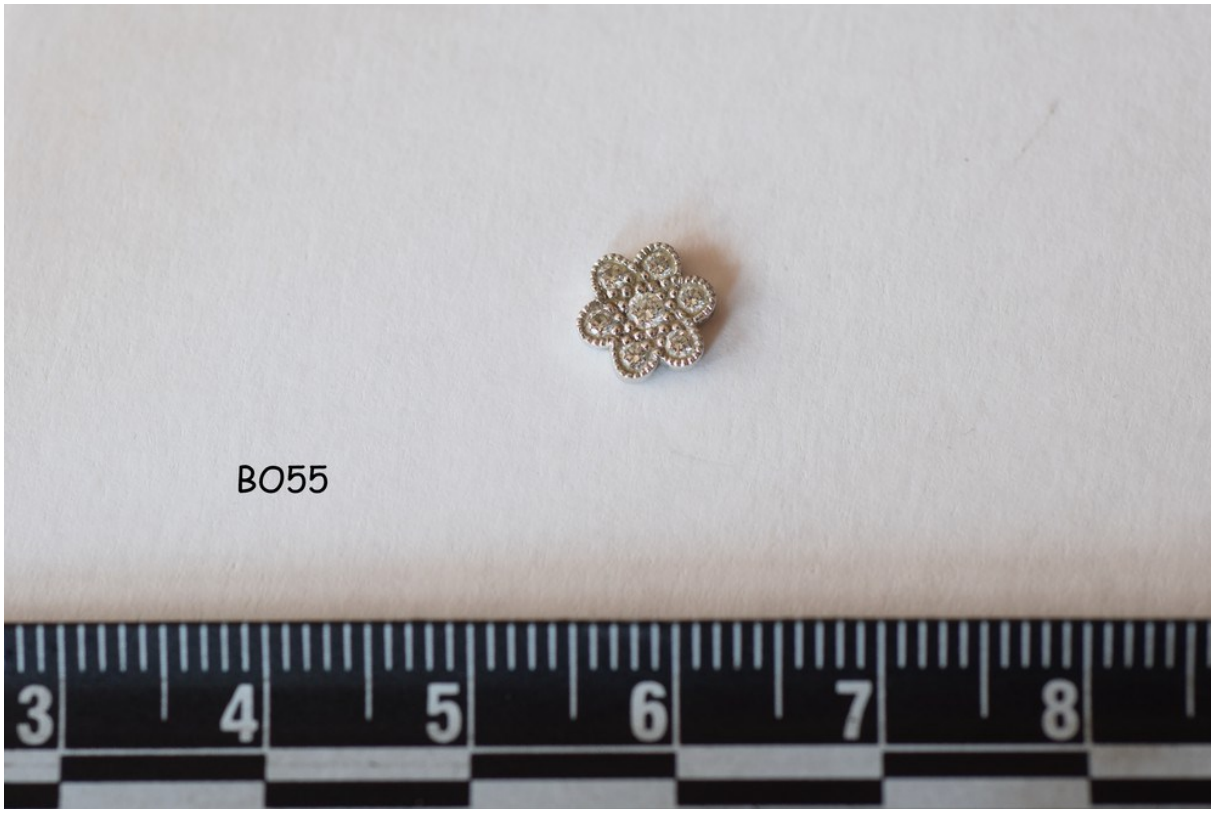
BO55

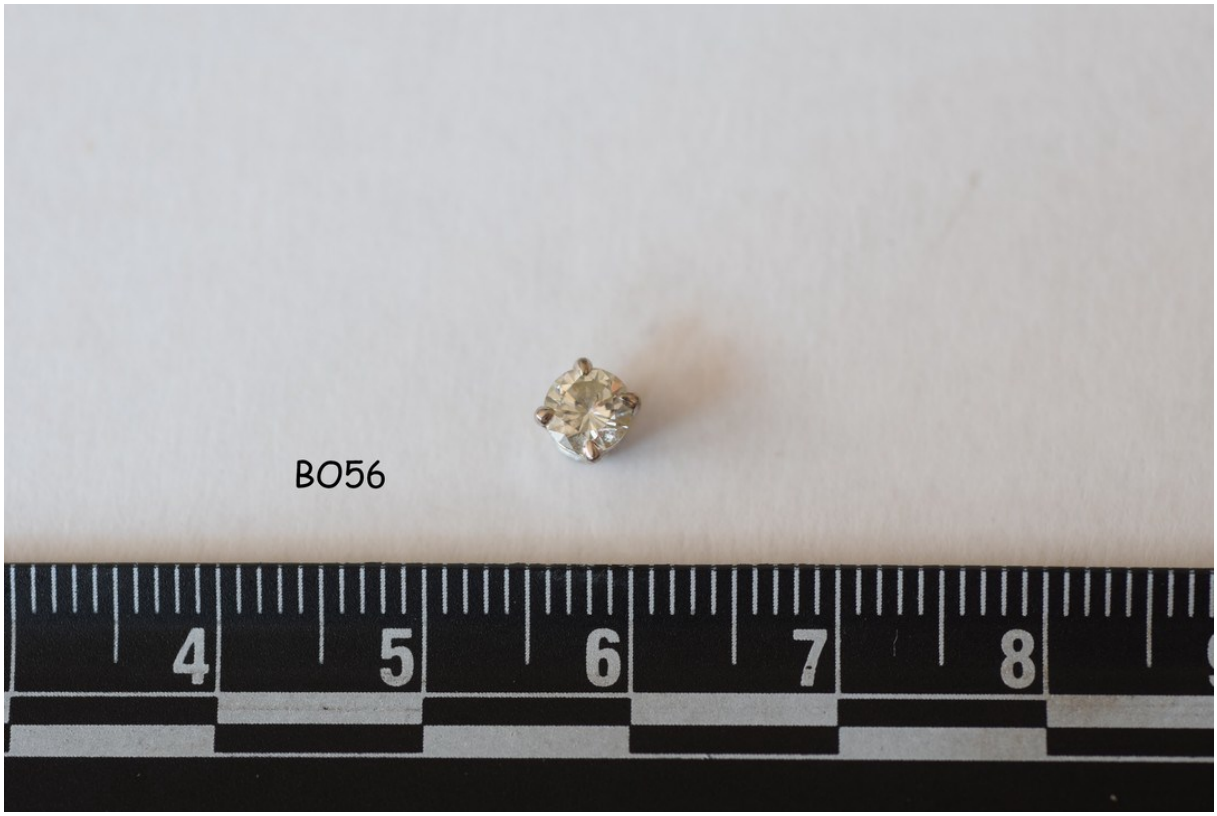
BO56
4
5
6
7
8

BO57
2
3
4
5
6
7
8