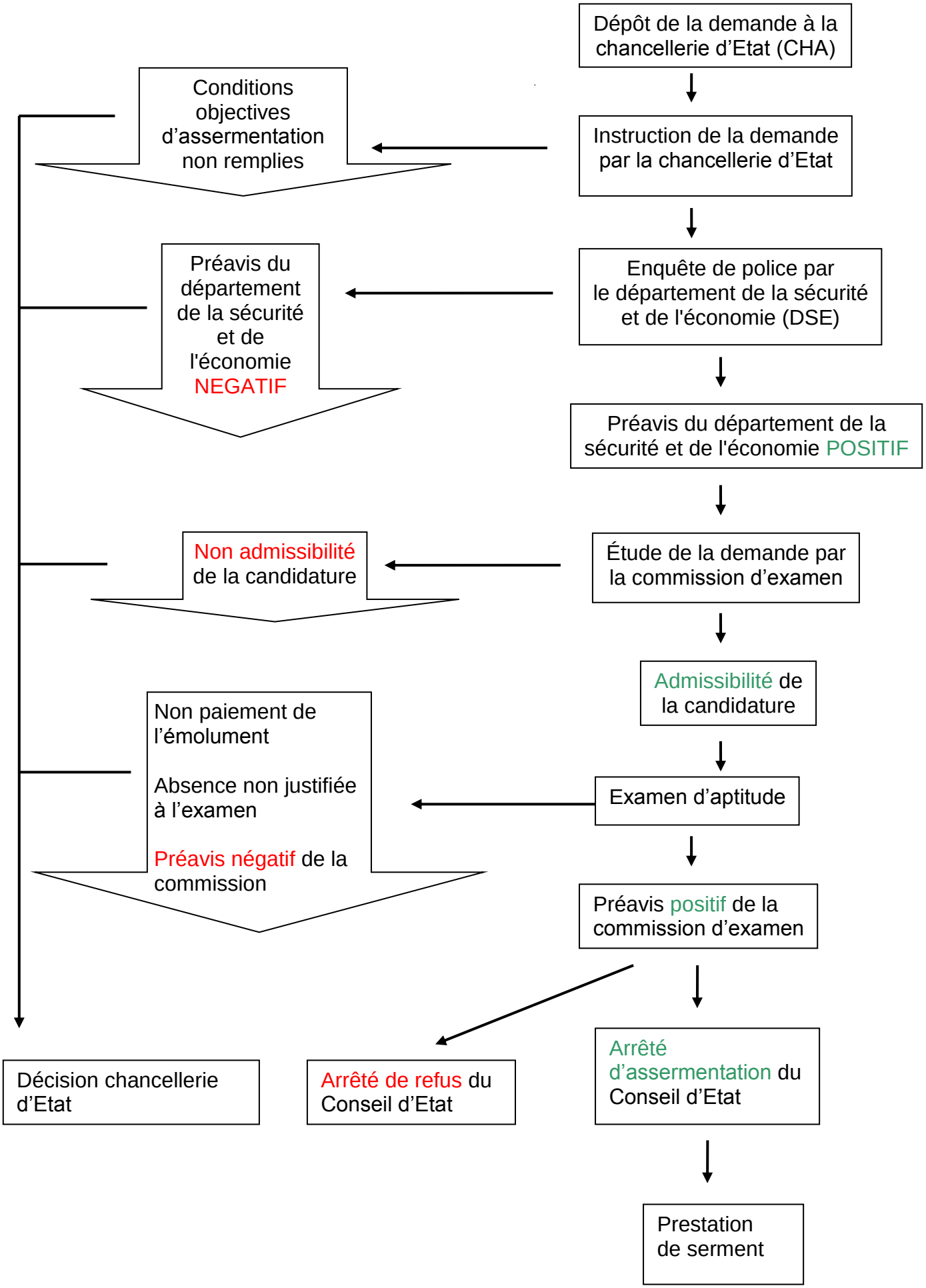Processus d'assermentation des traducteurs-jurés