L'ENSEIGNEMENT PUBLIC À GENÈVE

MARS 2016

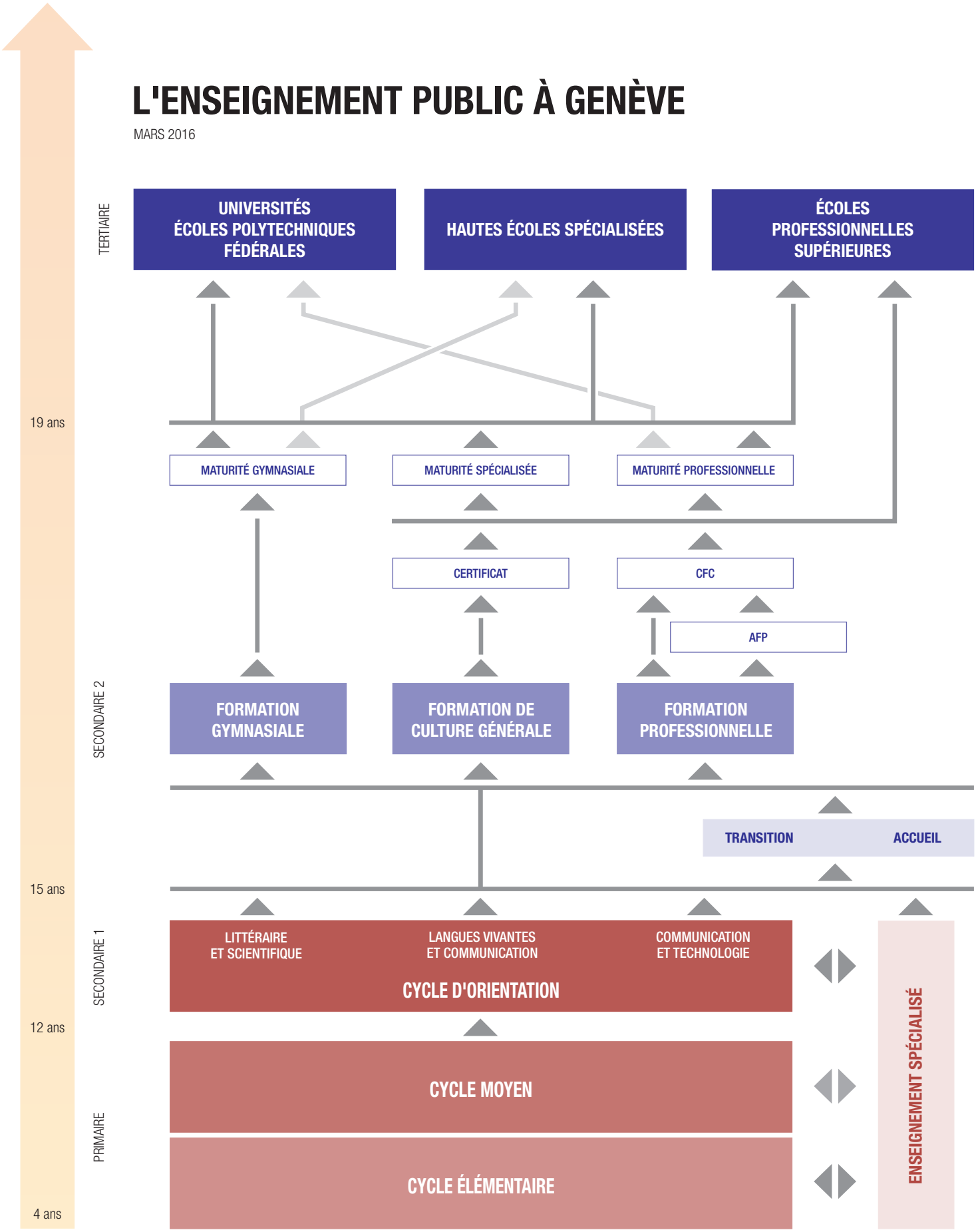

REPUBLIQUE
ET CANTON
DE GENEVE

POST TENEBRAS LUX