Plan d'ensemble du réseau cantonal

planeo conseils

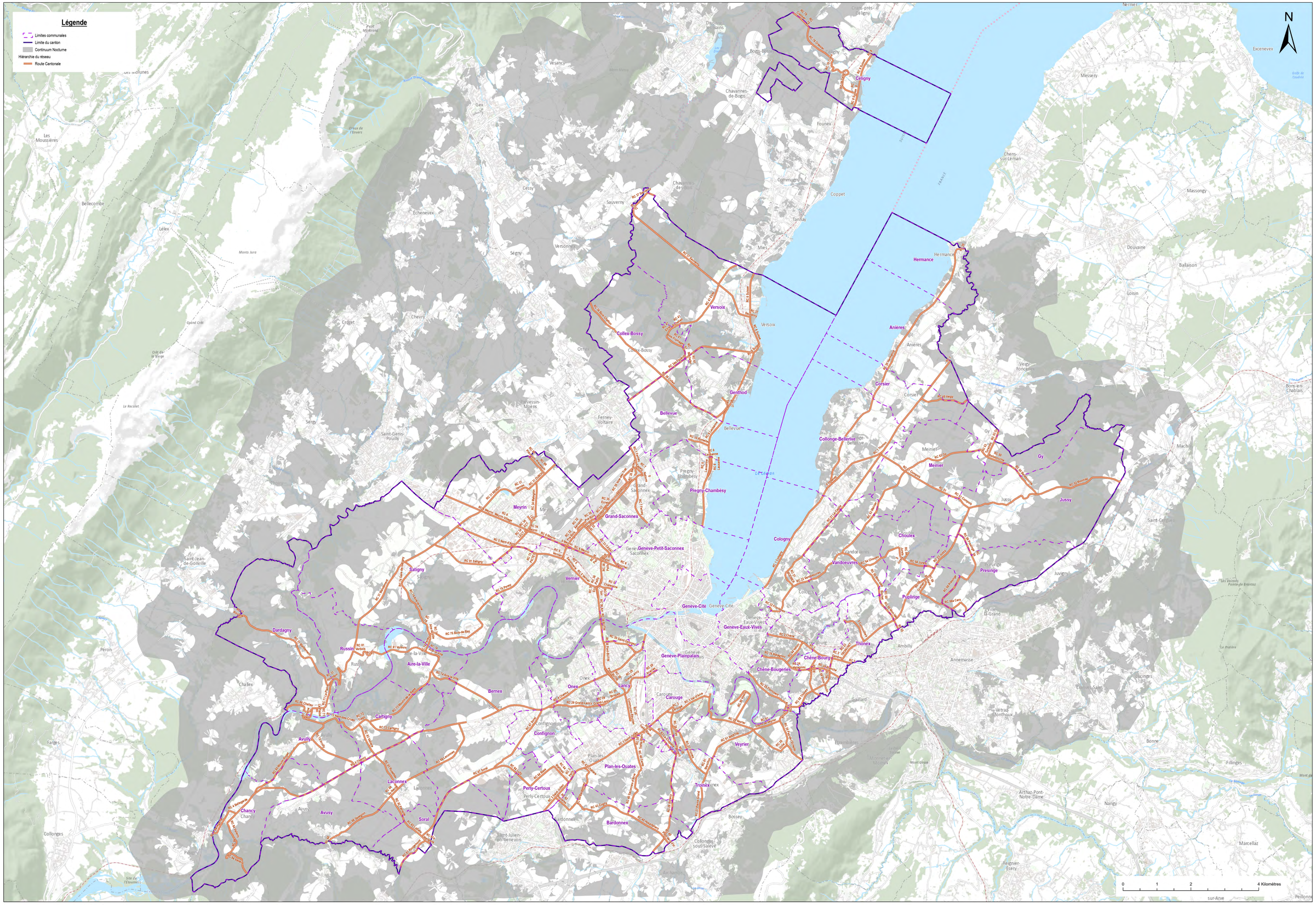

05.04.2023 09:04